



1 White Meadow Close, Herongate, Shrewsbury, SY1 3SU

3 bedroom semi-detached house—£250,000 Freehold

1 White Meadow Close, Herongate, Shrewsbury, SY1 3SU

Coopergreenpooks.co.uk

£250,000 Freehold—3 bedroom semi-detached house

sales@cgpooks.co.uk

This modern and attractive semi-detached property is well situated in a quiet cul-de-sac with a private driveway, garage and walled garden, whilst being just 1 mile from the town centre.

KEY FEATURES

- Covered entrance area to hall with door to living room and stairs to first floor landing
- Living room opening to dining area, both with wood effect flooring
- Recently re-fitted kitchen with quarry tiled flooring, breakfast bar and some integrated appliances
- From the dining area there are glazed sliding doors to the conservatory which has tiled flooring and further double doors that open onto the decked terrace and garden
- 3 bedrooms and a bathroom, as well as an en-suite shower room to the main bedroom
- uPVC double glazed windows and gas fired central heating
- Driveway providing parking and access to single garage
- Private walled rear garden which is mainly lawned along with a sizeable decked terrace
- Popular residential area, a short walk from open countryside, as well as Greenfields primary school, local shops and the town centre

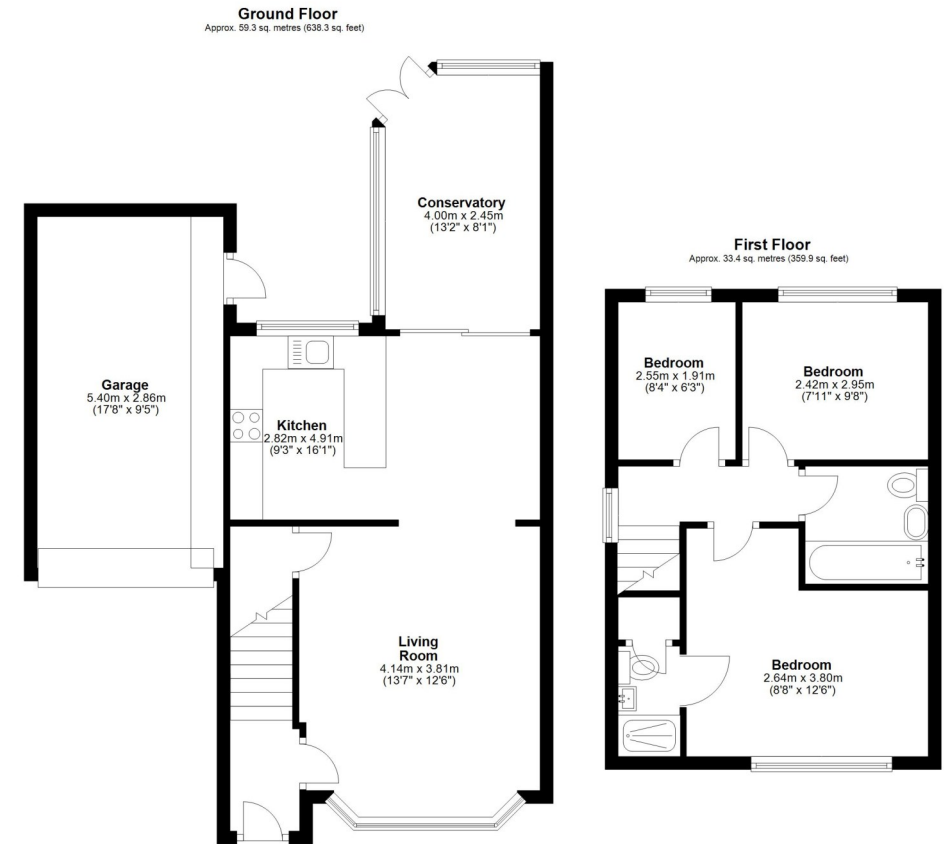

Total area: approx. 92.7 sq. metres (998.2 sq. feet)

Cooper Green Pooks
3 Barker Street
Shrewsbury
SY1 1QF

www.cgpooks.co.uk
sales@cgpooks.co.uk





1 White Meadow Close, Herongate, Shrewsbury, SY1 3SU

Coopergreenpooks.co.uk

£250,000 Freehold—3 bedroom semi-detached house

sales@cgpooks.co.uk



Cooper Green Pooks
3 Barker Street
Shrewsbury
SY1 1QF

www.cgpooks.co.uk
sales@cgpooks.co.uk
01743 276666



rightmove 



 onTheMarket.com

1 White Meadow Close, Herongate, Shrewsbury, SY1 3SU

£250,000 Freehold—3 bedroom semi-detached house

sales@cgpooks.co.uk

rightmove

onTheMarket.com

RICS
Regulated by RICS

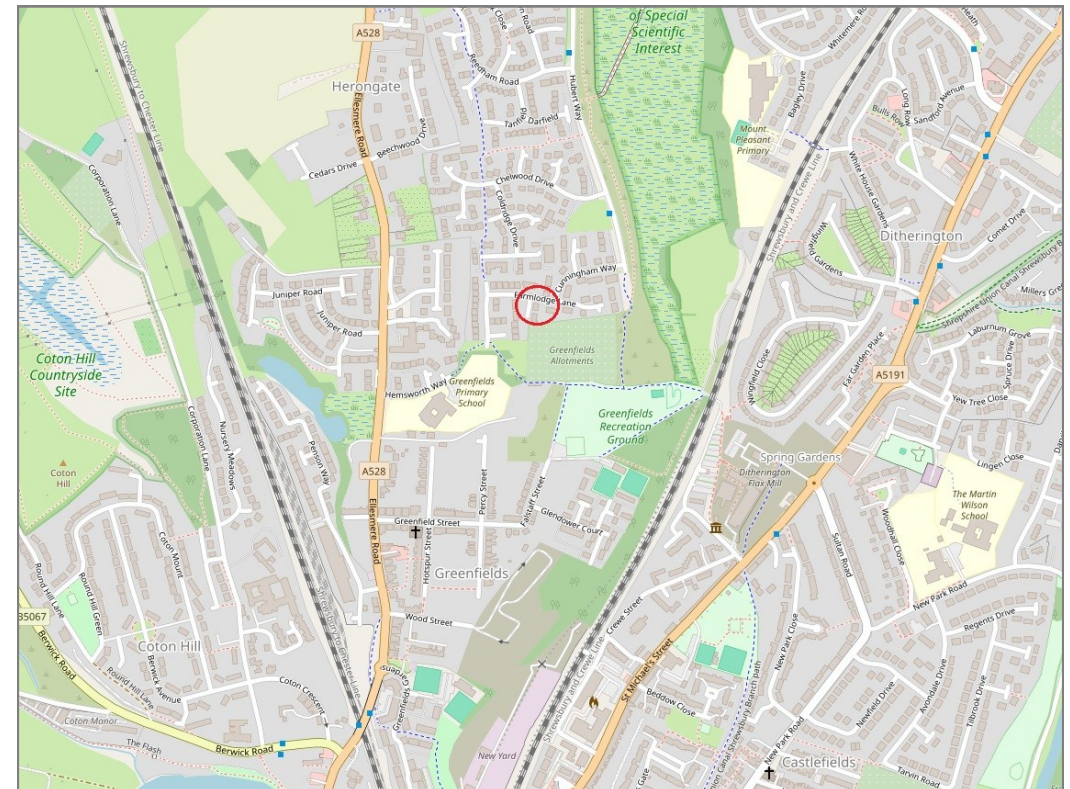

BOUNDARIES NOT CONFIRMED

Tenure	Freehold
Local Authority	Shropshire Council
Council Tax	Band C
EPC Band	TBC
Services	All mains services are connected

Expert mortgage advice available

3 Barker St, Shrewsbury SY1 1QF

Cooper Green Pooks
01743 276666



Your home may be repossessed if you do not keep up repayments on your mortgage.

There may be a fee for mortgage advice. The actual amount you pay will depend upon your circumstances. The fee is up to 1% but a typical fee is 0.3% of the amount borrowed.

1 White Meadow Close, Herongate, Shrewsbury, SY1 3SU

Coopergreenpooks.co.uk

£250,000 Freehold—3 bedroom semi-detached house

sales@cgpooks.co.uk

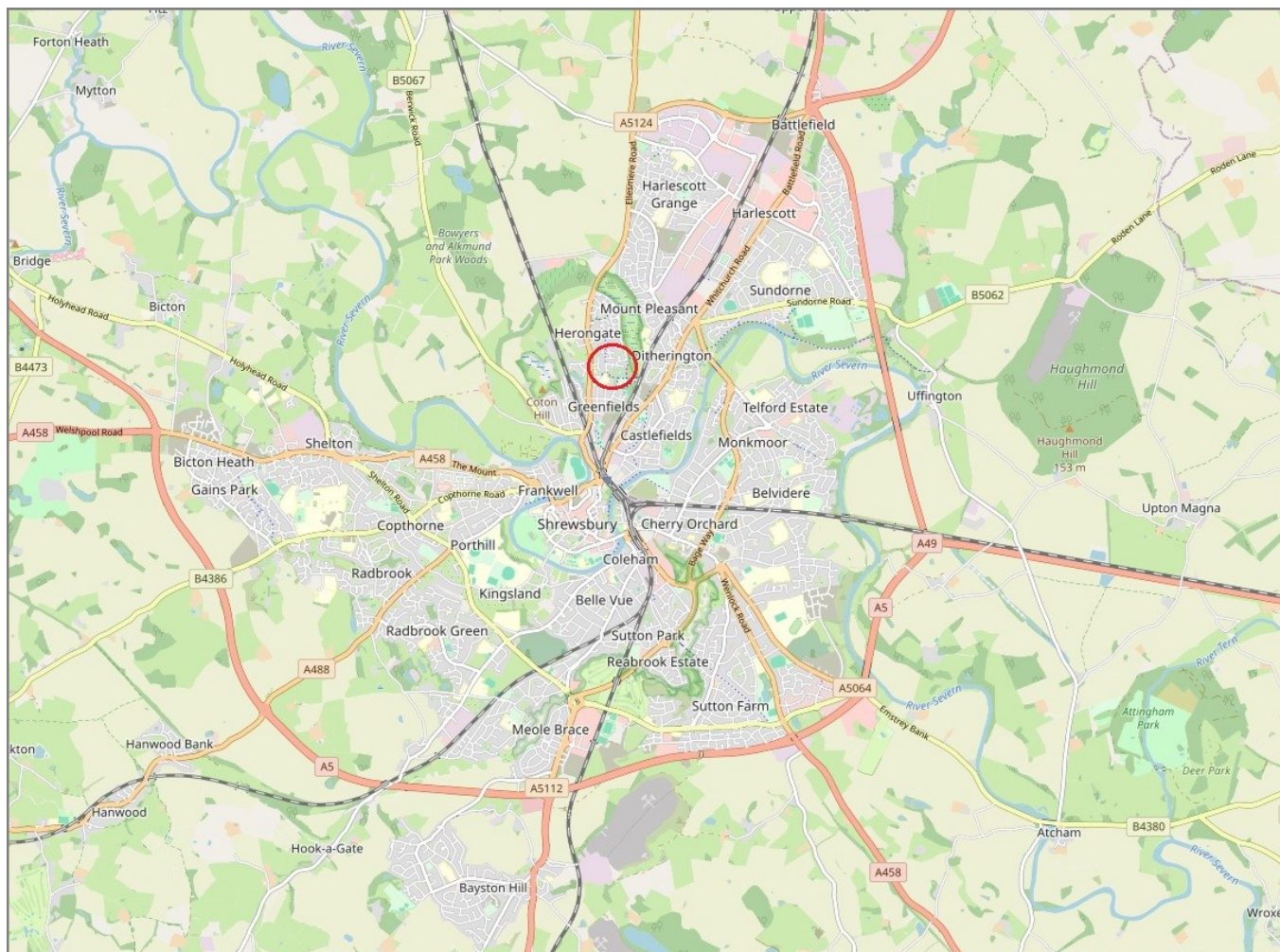

IMPORTANT NOTICE: Cooper Green Pooks for themselves and for the lessors or vendors of this property whose agents they are give notice that: 1 No appliances, services or service installations have been tested and no warranty as to suitability or serviceability is implied. Any prospective purchaser or lessee is advised to obtain verification from their surveyor or solicitor. 2. The particulars are set out as a general outline only for the guidance of the intended purchasers or lessees and do not constitute, nor constitute part of, an offer or contract. 3. All descriptions, reference to condition and necessary permissions for use and occupation and other details are given in good faith and are believed to be correct but any intending purchasers or lessees should not rely on them as statements or representation of fact but satisfy themselves by inspection or otherwise as to the correctness of each of them. 4. No person in the employment of Cooper Green Pooks has any authority to make or give any representation or warranty whatsoever in relation to this property. 5. All rentals and prices are quoted exclusive of Stamp Duty, legal and surveyors fees and any other associated purchasers or lessees costs. 6. Floor plans are indicative only and should not be relied on. 7. The plan showing the boundary of the property is indicative only and has not been checked against the legal title so should not be relied on. 8. All dimensions, floor areas and site areas are only approximate and should not be relied on. Dimensions are generally maximum room dimension.